SR-167 Corridor Maps

Public Involvement Meeting

BUILD-0167(517) - 100071526
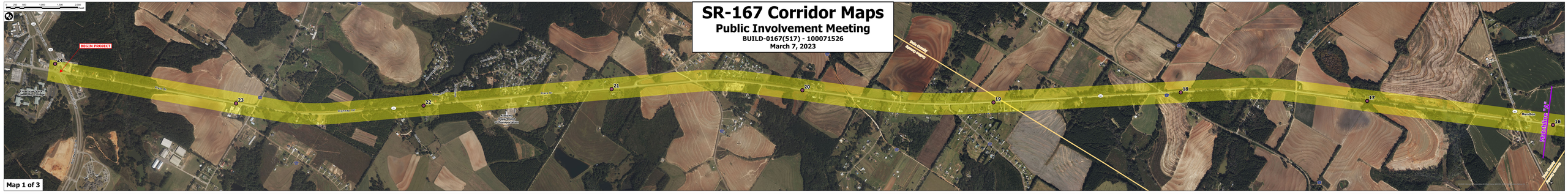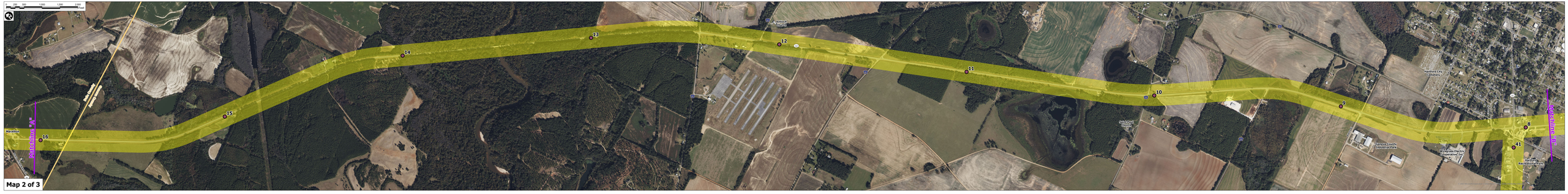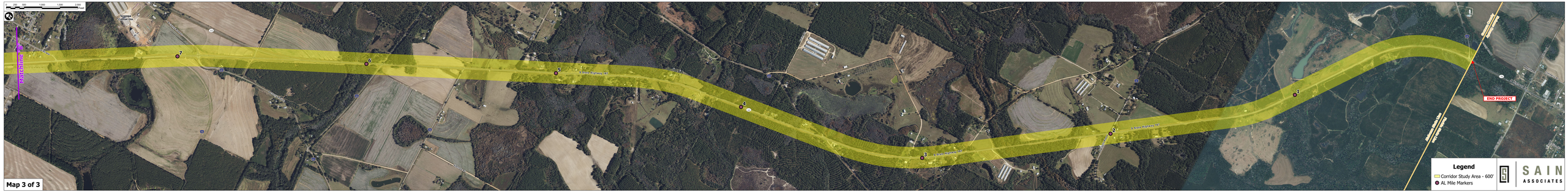
March 7, 2023